



CHERRY PLACE

PLOT 6



Maple Place & Cherry Place. GU9 9TE

01252 722400 enquiries@bournehomes.co.uk www.bournehomes.co.uk



CHERRY PLACE

PLOT 6 GROUND FLOOR

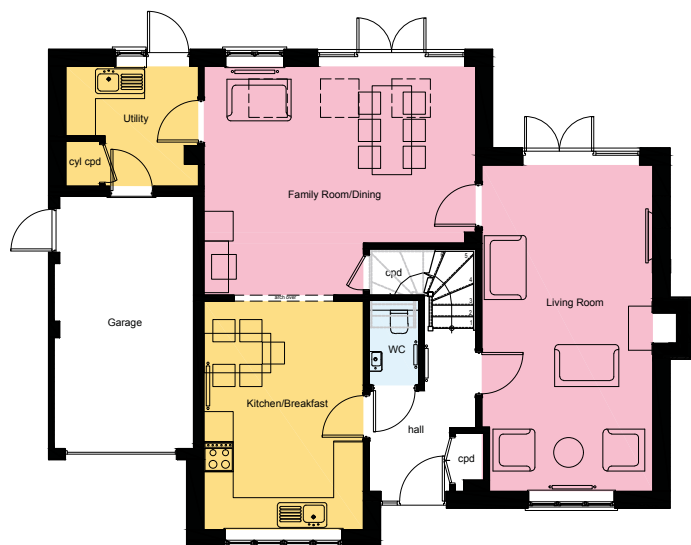

Living room	6615 x 3475mm	21'5 x 11'5ft
Family Dining room	5515 x 4336mm	18'1 x 15'3ft
Kitchen / Breakfast	4637 x 3237mm	15'3 x 10'7ft
Utility	2689 x 2426mm	8'10 x 8ft
Downstairs WC	1719 x 993mm	5'8 x 3'3ft
Garage	5124 x 2833mm	9'4 x 16'10ft

PLOT 6 FIRST FLOOR

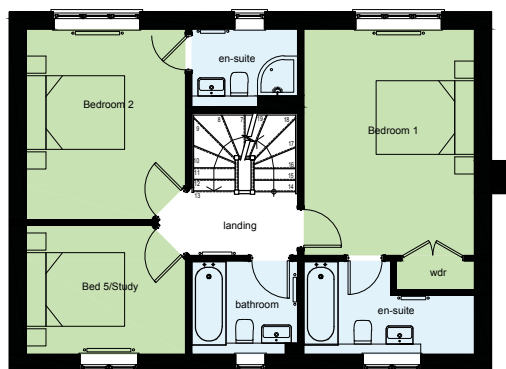

Bedroom 1	5304 x 3475mm	17'5 x 11'5ft
Bedroom 1 en-suite	3475 x 1901mm	11'5 x 6'3ft
Bedroom 2	3880 x 3237mm	12'9 x 10'7ft
Bedroom 2 en-suite	2171 x 1556mm	7'1 x 5'1ft
Bedroom 5 / Study	3237 x 2624mm	10'7 x 8'7ft
Bathroom	2153 x 1902mm	11'5 x 6'3ft

PLOT 6 SECOND FLOOR



Bedroom 3	5049 x 3489mm	16'7 x 11'5ft
Bedroom 4	5049 x 3251mm	16'7 x 10'8ft
WC	2153 x 906mm	7'1 x 3ft

Total area 185.04 Sq m 1,992 Sq ft

(All areas measured to perimeter walls)